

Commemorative Cruise in the Aegean Sea by chartered Turkish gulet (yacht)

16 to 26 April 2015 (Voyage 1)

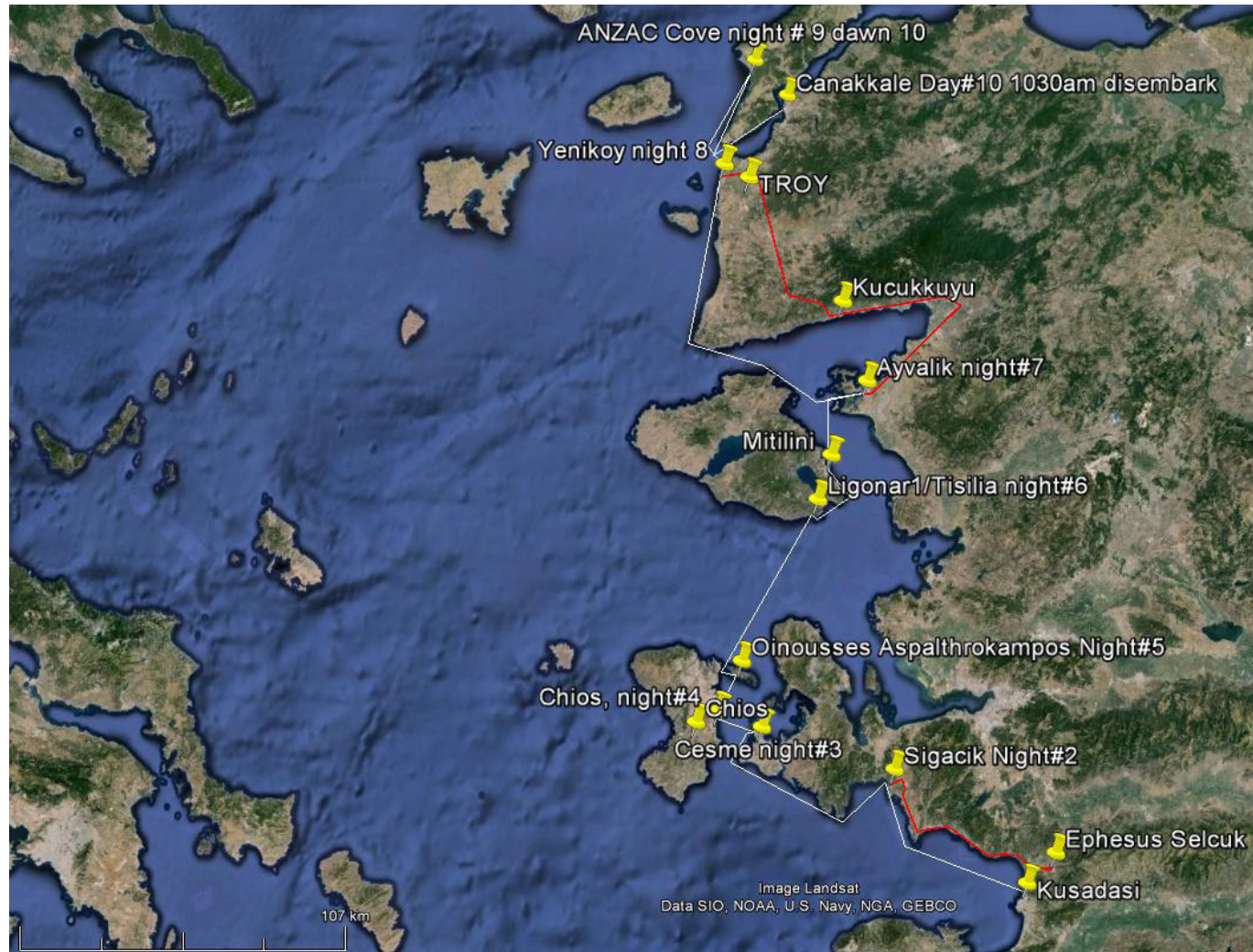



A Well Connected Travel special!

Commemorative Cruise in the Aegean Sea

by chartered Turkish gulet (yacht)

16 to 26 April 2015 (Voyage 1)



'Salamander' – A Turkish gulet traditional sailing ship

Kuşadası is your embarkation point on Turkey's Aegean coast. Kuşadası lies at a distance of 95 km to the south from the region's largest metropolitan centre of İzmir (where you will arrive by air) and 71 km from the provincial capital of Aydın, which is situated inland.

Ephesus was an ancient Greek city on the coast of Ionia, 3 kilometers southwest of present-day Selçuk in İzmir Province, Turkey. Built in the 10th century BC on the site of the former Arzawan capital by Attic and Ionian Greek colonists, it was one of twelve cities in the Ionian League during the Classical Greek era. The city flourished after it came under the control of the Roman Republic in 129 BC. Ephesus had a population of between 33,600 to 56,000 people in the Roman period, making it the third largest city of Roman Asia Minor.

The city was famed for the Temple of Artemis (completed around 550 BC) - one of the *Seven Wonders of the Ancient World*. In 268 AD, the Temple was destroyed or damaged in a raid by the Goths. Emperor Constantine I rebuilt much of the city, erecting new public baths. Following the Edict of Thessalonica from emperor Theodosius I, what remained of the temple was destroyed in 401 AD by a group led by St. John Chrysostom. The town was partially destroyed by an earthquake in 614 AD. The city's importance declined as the harbor was slowly silted up by the Cayster River. Ephesus was one of the seven churches of Asia that are cited in the Bible. The Gospel of John may have been written here and was the site of several 5th century Christian Councils. It also contains a gladiators' graveyard.



Kusadasi, Turkey: Ionian foundation, known as Neopolis



Ephesus, Turkey: Sculpture ruins of Goddess Nike.

Çeşme is a coastal town in Turkey's westernmost end, on a promontory at the tip of the peninsula which extends inland to form the wider Karaburun Peninsula. It is a popular resort destination and district centre located 85 km west of İzmir. The name "Çeşme" means "fountain" and linked to the many Ottoman fountains scattered across the city.

Chios is the fifth largest of the Greek islands, situated in the Aegean Sea, 7 kilometers off the Anatolian coast. The island is separated from Turkey by the Chios Strait. Chios is notable for 'mastic gum' and its nickname is *The mastic island*. Attractions include medieval villages and the 11th-century monastery of *Nea Moni*, a UNESCO World Heritage Site. The principal town of the island is Chios town, referred to as "Chora" - meaning land or country, but usually denoting a capital or settlement at the highest point of a Greek island.

Lesbos is sometimes referred to as *Mytilini* after its capital. Lesbos is located in the northeast Aegean Sea and is the third largest Greek island. It is separated from Turkey by the narrow Mytilini Strait. Mytilene was founded in the 11th century BC by the family Penthilidae, who arrived from Thessaly, and ruled the city-state until a popular revolt (590–580 BC) led by Pittacus of Mytilene ended their rule. In the early Middle Ages, it was under Byzantine and Genovese rule. Lesbos was conquered by the Ottoman Empire in 1462, who ruled the island until the First Balkan War in 1912, when it became part of the Kingdom of Greece. Two of the nine lyric poets in Ancient Greek literature, Alcaeus and Sappho, were from Lesbos. One meaning of the word *lesbian* derives from the poems of Sappho, writing with strong emotional content directed towards other women. Due to this association, Lesbos and especially the town of Eresos, her birthplace, are visited frequently by lesbian tourists.



Çeşme, Turkey: Typical Mediterranean houses



Chios (town), Greece



Mytilene, Lesbos, Greece View from the south.

Ayvalık is situated in Turkey on a narrow coastal plain bordered by low hills to the east which are covered with pine and olive trees. It is also surrounded by the archipelago of the Ayvalık Islands on the sea and by a narrow peninsula in the south named the Hakkıbey Peninsula. There are 22 islands (plus rocks) in the group, with Cunda Island, now a peninsula, being the largest. Main points of interest are picturesque small beaches & bays.

Troy was a city, both factual and legendary, in northwest Anatolia in what is now Turkey, south of the southwest end of the Dardanelles and northwest of Mount Ida. It is best known for being the setting of the Trojan War described in the Greek Epic Cycle and especially in the *Iliad*, one of the two epic poems attributed to Homer. A new city called *Ilium* was founded on the site in the reign of the Roman Emperor Augustus. It flourished until the establishment of Constantinople and declined gradually during the Byzantine era.

In 1865, English archaeologist Frank Calvert excavated trial trenches in a field he had bought from a local farmer at Hisarlık and in 1868, Heinrich Schliemann, a wealthy German businessman and archaeologist, also began excavating in the area after a chance meeting with Calvert in Çanakkale. These excavations revealed several cities built in succession. Schliemann was at first skeptical about the identification of Hisarlık with Troy, but was persuaded by Calvert and took over Calvert's excavations on the eastern half of the Hisarlık site, which was on Calvert's property. Today, the hill at Hisarlık has given its name to a small village near the ruins. Troy was added to the UNESCO World Heritage list in



Ayvalık islands, Turkey



Troy, Turkey: Walls of Troy (Hisarlık)

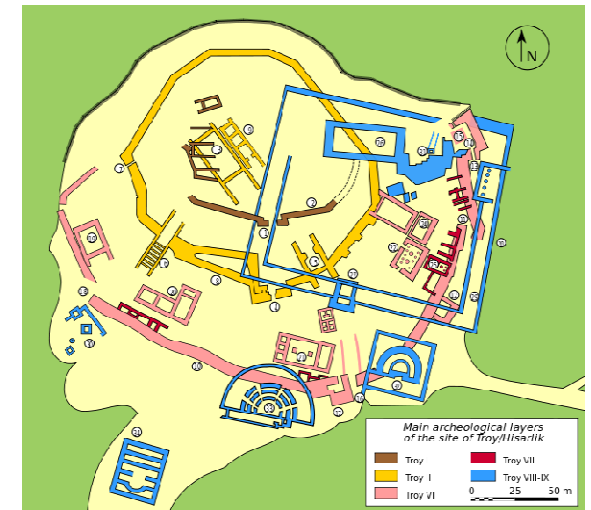

Troy, Turkey: Plan of the archeological site

Anzac Cove is a small cove on the Gallipoli peninsula in Turkey. It became famous as the site of World War I landing of the ANZAC (Australian and New Zealand Army Corps) on 25 April 1915. The cove is a mere 600 metres long, bounded by the headlands of *Ari Burnu* to the north and *Little Ari Burnu*, (known as *Hell Spit*), to the south. Following the landing at Anzac Cove, the beach became the main base for the Australian and New Zealand troops for the eight months of the Battle of Gallipoli.

Anzac Cove was within 1 kilometre of the front-line, well within the range of Turkish artillery, though spurs from the high ground of Plugge's Plateau, (which rises above Ari Burnu), provided some protection. General William Birdwood, commander of Anzac, made his headquarters in a gully overlooking the cove, as did the commanders of the New Zealand and Australian Divisions. It was on 29 April 1915 that General Birdwood recommended that the original landing site between the two headlands be known as "Anzac Cove".

We arrive in the waters off Anzac Cove in the very early hours of the 25 April 2015, exactly 100 years after the original Gallipoli Campaign began. We hove-to/moor (according to instructions we receive from Turkish authorities) to contemplate this moment.

Çanakkale is a town and seaport in Turkey, on the southern (Asian) coast of the Dardanelles at their narrowest point. Çanakkale has territory in both Europe and Asia. Ferries cross here from the Asian to the European side of the strait. The city is the nearest major town to the site of ancient Troy and the "wooden horse" from the 2004 movie *Troy* is exhibited on the seafront.

Upon arrival and docking in Çanakkale, you will be able to visit the town (leaving your luggage on-board), whilst re-provisioning takes place, prior to disembarkation and your coach transfer to Istanbul. Voyage No. 2 Commemorative Cruise participants will embark, upon your departure.

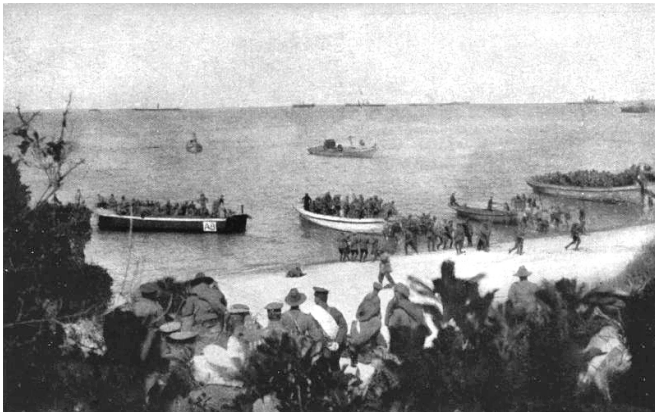

Anzac Cove, 25 April 1915: Australian 4th Battalion landing



Anzac Cove 1915: Looking towards Ari Burnu



Çanakkale, Turkey: Kilitbahir Castle

Commemorative Cruise in the Aegean Sea by chartered Turkish gulet (yacht)-

16 to 26 April 2015 (Voyage 1) ... day-to-day itinerary, inclusions and pricing (with Early Bird) detail.

Day 1. **16th April** Transferred from Izmir airport (Turkey) upon arrival, joining Salamander at Kusadasi.

Day 2. **17th April** Day time road excursion to Ephesus, whilst boat is repositioned by crew to Sigacik.

Day 3. **18th April** Sigacik to Cesme

Day 4. **19th April** Leave Turkey at Cesme, land at Chios town (Greece). Explore Chios.

Day 5. **20th April** Travel to Inousses on Aspalthrokampos, exploring the Chios east coast.

Day 6. **21st April** Early start (before breakfast) and travel to Lesvos, over-nighting around Ligonari/Tisilia.

Day 7. **22nd April** Early start (before breakfast) for Mitilini. Exit Greek waters, re-enter Turkey at Ayvalik.

Day 8. **23rd April** Leave Salamander at Ayvalik for road trip to Troy, whilst boat is repositioned to Yenikoy .

Day 9. **24th April** The day before Anzac Day and the centennial commemoration of the Gallipoli campaign.

Day 10. **25th/dawn** Depart 4am for Anzac Cove, hove-to / moor, then on to Canakkale.

Day 11 **26th April** AM Conclusion. Leave luggage on-board, whilst you visit the town as re-provisioning will take place. Return to the gulet, collect luggage and you will be transferred to Istanbul by coach as Canakkale airport is a naval base.

All meals included (breakfast, lunch, dinner) except dinner at Sigacik (17 Apr.), Inousses (20 Apr.), Yenikoy (23 Apr.) in order to give the chef a rest and for you to sample the food at local restaurants. ***The captain has authority to alter the itinerary if deemed necessary by weather conditions and other local requirements.***

All beverages are included (including wine and beer), with the exception of spirits. Land based excursions included to Ephesus and Troy.

Max. 12 passengers. Single supplements apply. Fuel /Exchange rate variances from 1 Nov.13 to 1 Mar. 15, may result in an additional surcharge, before departure.

Travel insurance (including health) is recommended. Well Connected Travel offers Sure-save Travel Insurance underwritten by Lloyds of London as an additional item.

Two person cabin (bow location) **AUD8,900 per person** – 2 cabins only.

Two person cabin (mid-ship location) **AUD9,900 per person** - 2 cabins only.

Two person larger cabin (mid-ship location) **AUD10,900 per person** - 2 cabins only.

Standard Pricing and Payment schedule : **AUD1,000.00** non refundable deposit within 7 days of reservation. Balance on or prior to 16 January 2015,

'Early bird' rebates offer substantial discounts

(a) AUD500.00 p.p. rebate where deposit is received within 7 days of booking and balance received by 31 Mar.14.

(b) AUD250.00 p.p. rebate where deposit is received within 7 days of booking and balance received by 30 Sep.14.

Specification

Name: 'Salamander' gulet

Type of vessel: Turkish gulet/gulette traditional wooden sailing ship

Construction: Built 1996 in Bodrum, Turkey. Annual re-equip/refit.

Technical Data

Length overall: 30.5m /100 ft

Length on deck: 26 m /85.5ft

Beam: 6.8m / 22.3ft

Max draft: c. 3m / 10ft

Rig: Ketch, 2 masts.

Sails: Genoa, Fisherman, Jib, Main, Mizzen

Generator: 33kVa John Deere 220 & 24v

Engines: 2 x 240HP MAN turbo diesel, fixed propellers

Water: 8 tonnes

Fuel: 2.5 tonnes

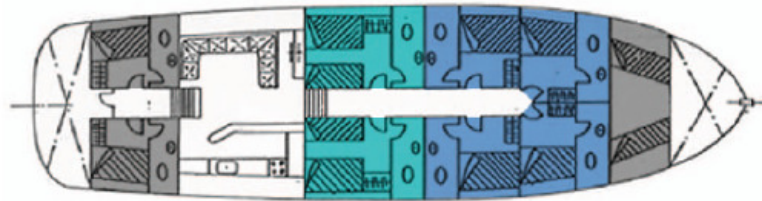

- Double Cabins with additional bed and ensuite
- Double Cabins with ensuite
- Crew Cabins

Accommodation when sailing Turkey / Greece

See the plan above. Salamander has 6 double cabins for guests, plus entirely separate crew accommodation. There are 4 en-suite guest cabins with double beds, and 2 larger cabins with a double and a single each, all with its own air conditioning and plenty of shelving and hanging space. Supplied: Hair driers, Egyptian cotton sheets, soft pillows and blankets or quilts depending on temperature and towels for showers and swimming towels. Each cabin has its own private bathroom with handbasin, separate shower and W.C. Shower.

- 4 x double cabins all with own ensuite flush toilet, basin and shower
- 2 x double cabins with additional single bed, ensuite bathrooms as above
- part time air-conditioning to cabins plus electric fans
- separate crew quarters forward and aft
- Inner saloon with seating/inside dining area for 12 and bar/galley
- Dining table for 12 under awning in stern
- Extensive cushioned seating area for 12 in stern
- Cushioned seating area in bow, suitable for reading, chatting, evening drinks
- 12 sunbeds on cabin roof, also suitable for sleeping out at night.

Main equipment for sailing Turkey/ Greece

Radar, GPS colour plotter, VHF radio, GSM phone, CD/radio music system, iPod docking station

Refrigerator, deepfreeze, icemaker, Hot and cold water, Full bar facility including soft drinks

1 x Topaz, 1 x Pico sailing dinghies, 4.8m RIB (2008) with 70HP Evinrude E-Tec outboard (2008) and ski gear, 2 Canoes, Windsurfer, Access steps to sea for bathing/water sports.

Passarelle/gangway for going ashore when moored stern to. Fishing and snorkelling equipment, Backgammon, cards, guide books etc.



Please cut and remove from booklet, then complete and return to Well Connected Travel Pty. Ltd

Please print this booking request form, complete, sign and remove from this brochure then forward (by email, fax or post) to Well Connected Travel Pty. Ltd., 67 Ferguson St. Forestville NSW 2087 Australia . Email address: barry@wctravel.com.au. Fax procedure: Call +61 2 9975-2355 or 1300 883852 (Toll free) first.

BOOKING REQUEST

Title Surname (on passport) **Given name/s** **D.O.B.** **Gender** **Passport No & expiry date** **Nationality** **Frequent Flyer**

1. _____

2. _____

Address _____ **PostCode** _____

Home tel. _____ **Home fax** _____ **Mobile No.** _____

Work tel. _____ **Work fax** _____ **Email** _____

Please mark the following boxes:

- ☐ I / we wish to join the Well Connected Travel Aegean Sea Commemorative Gulet (Yacht) Cruise - Voyage 1 (16 - 26 April 2015)
- ☐ I / we wish to join the Well Connected Travel Aegean Sea Commemorative Gulet (Yacht) Cruise - Voyage 2 (26 April-5 May 2015)
- If you wish us to book your airfares, please specify your preferred booking class. *Flights are additional to the quoted cruise price.*
- ☐ Economy class ☐ Premium Economy Class
- ☐ Business Class ☐ A combination of economy/ business class

☐ Frequent flyer no's (if applicable)

☐ Airline preference:

☐ Special requirement/s (eg: vegetarian, allergies, diabetic, mobility problem, visual impairment etc.)

☐ Please summarize your pre and post cruise travel requirements:

☐ I / We require travel insurance ☐ I / We already have adequate travel insurance

If neither of the last two boxes are marked, it is understood that travel insurance is not required from Well Connected Travel Pty.Ltd..

I understand and accept the quoted prices, schedule of fees, terms of trade and special conditions as set out in this brochure and hereby authorise Well Connected Travel Pty. Ltd. to make travel and tour arrangements, as per the information supplied.

_____ **Dated** _____ **Print Name** _____ *Signed on behalf of all the above clientele*

I authorise Well Connected Tours to charge AUD _____ against my Visa / Mastercard / AmericanExpress card

Credit card number _____ Expiry date _____ / _____ CCV _____

Cardholder name _____ Cardholder Signature _____ Date _____



A 2% surcharge applies to Visa and Master-card transactions and a 3.178% surcharge applies to AMEX transactions. Surcharges may be avoided by paying directly into the Well Connected Travel Pty Ltd client trust account. See payment box on invoice.



Well Connected Travel Pty. Ltd., 67 Ferguson St., Forestville NSW 2087 Australia

Tel : + 61 2 9975 2355 : 1300 88 38 52 Fax: + 61 2 9451 3011

web: www.wellconnectedtravel.com.au reg. names: Well Connected Tours, Baltic Connections, Coral Connections

Lic.No. 2TA 4224 ABN 49 069 387 480 ACN 069 387 480



Terms and Conditions

Please read these terms of trade very carefully as they form the basis upon which bookings are accepted by Well Connected Travel Pty. Ltd. (our division of Well Connected Travel Pty. Ltd.) or the company itself. Well Connected Travel Pty. Ltd., 67 Ferguson St. Forestville NSW 2087, Australia. ABN4906387480, Lic. 21-A424, Tel. 612 99752355 www.wellconnectedtravel.com.au info@wctravel.com.au

Our professional services are available for the purchase of travel and ancillary services, however the following terms of trade apply:-

1. **Deposits and Final Payments:** For the "Aegean Sea Commemorative Cruises 2015" (voyages 1 and 2), a 10% non-refundable deposit is required within 7 days of invoice issuance.

If opting to receive an "early bird" rebate, the following payment schedule applies:

- (a) AUD500.00 p.p. rebate where deposit is received within 7 days of booking and balance received by 31 March 2014.
- (b) AUD250.00 p.p. rebate where deposit is received within 7 days of booking and balance received by 30 September 2014.

If opting to pay the full amount with no rebate being applied:-

- (c) Balance is required on or prior to 16 January 2015.

Payment for additional components, are as stated in payment box on your invoice.

2. **Fees**

(i) Itinerary planning fee: Should a detailed itinerary/quode be requested with flight times and availability, a non-refundable planning fee will be charged per itinerary. This is payable prior to commencement. If you proceed with booking the quotation, the fee will be credited against the total cost..AUD\$0.00 per itinerary, per person.

(ii) Air booking fee: Payable over and above the quoted airfare, taxes and surcharges. The fee may be applied, depending upon the commission offered to Well Connected Travel Pty. Ltd. by the airlines used in the booking. The fee is based upon each sector booked. It is to be paid at the same time as airfare, taxes and surcharge @AUD20.00 per sector, per person.

(iii) Air ticketing fee: Varies. Payable over and above the quoted airfare, taxes, surcharges & booking fee. The fee may be applied, depending upon the sectors & the carrier being ticketed. This fee, if applicable, will appear on your invoice. It is to be paid at the same time that airfare, taxes, surcharges & booking fee payment is made..AUD\$0.00 per ticket, per person.

(iv) Air taxes & surcharges: Air/Land/Sea packages, Tours, Cruises. No booking fees are levied.

(v) Accommodation bookings in isolation - a booking fee of AUD\$50.00 per service, per participant, may be applied depending upon the commission offered to Well Connected Travel Pty. Ltd. by the suppliers used in the booking.

(vi) Amendment fee: Charges made to a confirmed itinerary after it has been accepted by the client will attract an AUD\$50.00 amendment fee, per booking, per amendment, plus any communication costs in securing further confirmations.

(vii) Visa procurement fee: Visas may be procured when in-conjunction with the purchase of travel arrangements made by Well Connected Travel Pty. Ltd. This fee is exclusive of registration, postage and/or courier charges and is payable in addition to any Consular or Government charge. If the consulate is Sydney based, a fee of AUD40.00 applies. If the consulate is based elsewhere in Australia, a fee of AUD80.00 applies. If the consulate is based outside Australia, reimbursement of costs incurred plus a fee of AUD80.00 applies.

(viii) Courier or personal delivery fee: Cost plus AUD20.00 fee.

(ix) Cancellation fees: If you cancel your booking of your own accord, the following cancellation charges apply to the "Aegean Sea Commemorative Cruises 2015" (voyages 1 and 2)

- (a) From 350 days to 201 days prior the "Aegean Sea Commemorative Cruises 2015" voyages 1 and 2 departure dates ... loss of 33% of amounts paid
- (b) From 200 days to 91 days prior the "Aegean Sea Commemorative Cruises 2015" voyages 1 and 2 departure dates ... loss of 66% of amounts paid
- (c) Less than 90 days prior to the "Aegean Sea Commemorative Cruises 2015" voyages 1 and 2 departure dates ... loss of 100% of amounts paid.

(x) Card Transactions Fees: Transactions via Visa and MasterCard incur a 2% surcharge and American Express incurs a 3.178% surcharge.

3. **Refunds:** In the unlikely event that the "Aegean Sea Commemorative Cruises 2015" (voyages 1 and 2) that you are booked on is/are cancelled, we will endeavour to offer you an alternate departure date, if the new date is unacceptable or we cannot offer you another departure date, all monies paid for the cruise will be refunded to you.

Rebates that have already been paid to you will be deducted from that refund. Where a refund is applicable to other travel arrangements made in conjunction with the "Aegean Sea Commemorative Cruises 2015" (voyages 1&2), it may take several months to process due to established procedures and billing cycles of airline, accommodation and other service providers. Please note that refunds are not applicable to all airlines, nor are they applicable to all types of airfares.

4. **Travel Insurance***: We strongly recommend that at the time of your booking you purchase comprehensive travel insurance of your choice. Well Connected Travel Pty. Ltd. can provide you with coverage utilizing Sure-save Travel Insurance, underwritten by Lloyds of London.

Comprehensive travel insurance is mandatory for the Aegean Sea Commemorative Cruises 2015 (voyages 1 and 2)*.

5. **Air component:** Air travel is treated separately and cancellation conditions relating to airfares vary according to the type of ticket purchased.

Changes in Prices and Itineraries: Prices are based on tariffs and airfares current as at the date of the invoice. In the event of fluctuations or increases in the price we pay for transportation, accommodation, and services generally, we reserve the right to adjust our prices as may be necessary at any time up to and including the day of departure even though the balance payment may have been made. If we are forced to change your booking due to circumstances beyond our control, we will do all possible to minimise inconvenience and provide alternative/s acceptable to you. We reserve the right to vary your itinerary and will give you notice, including any consequent change in price. In the event that any change or series of changes, to your itinerary demonstrates that your trip has become materially different from that contemplated prior to the change/s being effected and in respect of which we have already accepted your deposit or balance payment, you have the right to ask for a re-arrangement or to withdraw from the trip and monies already paid will be refunded less any charges levied by suppliers. It is essential to check whether any such changes have occurred before you complete your booking.

7. **Not included in the Cost of the Journey:** Passports, visas, airport taxes (where applicable), items of personal nature such as laundry, taxis outside of regular transfers that are provided, telephone calls, excess baggage charges, personal and baggage insurance, porterage, postage, facsimiles, e-mail, telegrams, cables, drinks, room service, meals (unless specified) and tips.

8. **Pre-Departure Contact:** It is essential you advise a telephone number where you can be reached during the 24 hours prior to your departure from Australia.

9. **Immigration & Health:** Passengers should familiarise themselves with any visa or health requirements that may be applicable to the area they intend visiting, and shall be responsible for all entry, exit, health or other documents required by laws, regulations, orders, demands or requirements of the countries visited or transitted. Each person should carry a valid passport at all times. Persons residing in Australia who do not hold an Australian passport will require an Australian Re-Entry Visa. Kindly note that compliance with prescribed regulations pertaining to passports, visas, travel documentation, vaccinations and customs, are your responsibility and we are not liable for any loss or expense due to non-compliance. *Notation re the USA:* If the country that issued your passport is accepted by the USA under their visa waiver programme, we request that you visit <https://esta.cbp.dhs.gov/esta/> for your Visa Waiver & travel authorization. Without this documentation you will be denied boarding on aircraft that has the USA as a destination or as a transit stop and you will also not gain entry into the USA. **Baggage:** General IATA rules state that on the Eastern Hemisphere routing (EH), Trans Siberian routing (TS) and African routing (AF), checked baggage in economy class is limited to 20kgs and business class is limited to 30kgs and on North and/or South America (AP) airline routings, checked baggage maximum is set at two pieces per person, with each carrier applying their own weight limits. *Individual airline variations can apply to the preceding general conditions.*

11. **Liability & Responsibility:** (a) All invoices, receipts, coupons, vouchers and tickets are subject to the terms and conditions specified by the suppliers. (b) Well Connected Tours (our division of Well Connected Travel Pty. Ltd.) or the company itself, Well Connected Travel Pty. Ltd. are not themselves carriers or hoteliers, nor do we own aircraft, hotels or tour operators. We exercise every care in the selection of reputable airlines, hotels, tour operators and other suppliers of the various travel services which are used in our itineraries. It is important to note that all bookings with Well Connected Tours are subject to the terms and conditions and limitations of liability imposed by airlines, tour operators, hoteliers, rail, car hire, shipping and other service providers, whose services we utilise, some of which limit or exclude liability in respect of death, personal injury, delay and loss or damage to baggage. (c) No airline will incur responsibility or liability to any person named in the booking aside from that liability which may be incurred as a carrier. (d) We always do our best to make sure that your travel arrangements are satisfactory and we accept liability for, but only to the extent of, any loss or damage sustained by you as a result of our negligence or that of our employees, associates, or agents. However we cannot accept liability of whatever nature for the acts, omissions or default, whether negligence or otherwise, of those airlines, tour operators, shipping companies, hoteliers or other persons providing services in connection with your trip pursuant to a contract between themselves and yourself (which may be evidenced in writing by the issue of a coupon, voucher, ticket, or the like) and over whom we have no direct or exclusive control. (e) We do not accept any liability in contract or tort for injury, damage, loss, delay, additional expenses or inconvenience based directly or indirectly by force majeure or other events which are beyond our control, or which are not preventable by reasonable diligence on our part, including but not limited to war, civil disturbance, fire, floods, unusually severe weather, acts of God, acts of Government or of any authorities, accidents or failure of machinery or equipment, or industrial action (whether or not involving our employees and even though such action may be settled by according to the demands of a labour group).

12. **Law of Contract:** The contract is governed in all aspects by the law of the State of New South Wales, Australia and any legal action arising under the contract shall be litigated only in the appropriate court having jurisdiction in that State, except that certain consumer claims may be brought before the Consumer Claims Tribunal having jurisdiction in respect thereof or similar Tribunals in other States or Territories of Australia.



Please cut and remove from booklet, then complete and return to Well Connected Travel Pty. Ltd